

# Patient report

Bio-Rad                      DATE: 06/04/2019  
D-10                         TIME: 06:39 PM  
S/N: #DJ4I016123        Software version: 4.20-2  
Sample ID:                 10600279  
Injection date             06/04/2019 06:20 PM  
Injection #: 28             Method: HbA1c  
Rack #: ---                 Rack position: 3

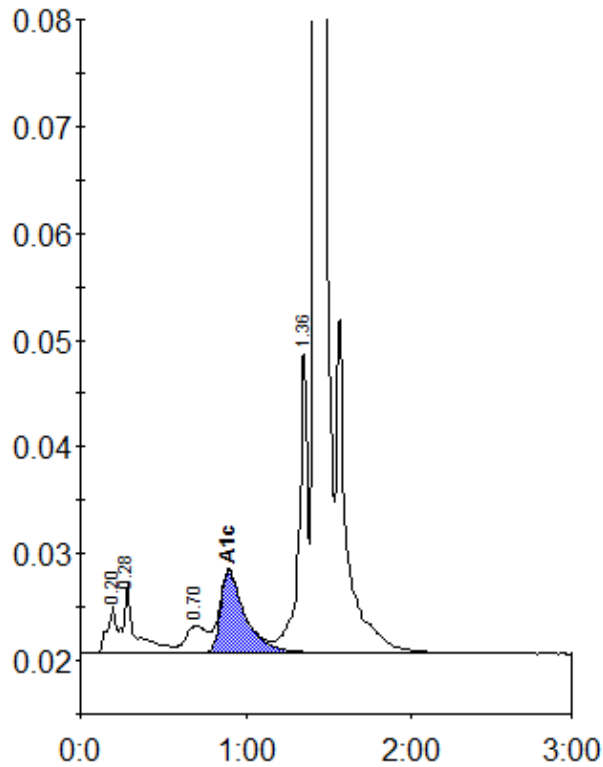

Peak table - ID: 10600279

Peak	R.time	Height	Area	Area %
A1a	0.20	4323	15898	0.7
A1b	0.28	6411	32755	1.5
LA1c/CHb-1	0.70	2557	22109	1.0
A1c	0.90	7640	79239	5.2
P3	1.36	27999	104426	4.9
A0	1.42	640962	1883896	88.1
Total Area:		2138322		

Concentration:	%
A1c	5.2